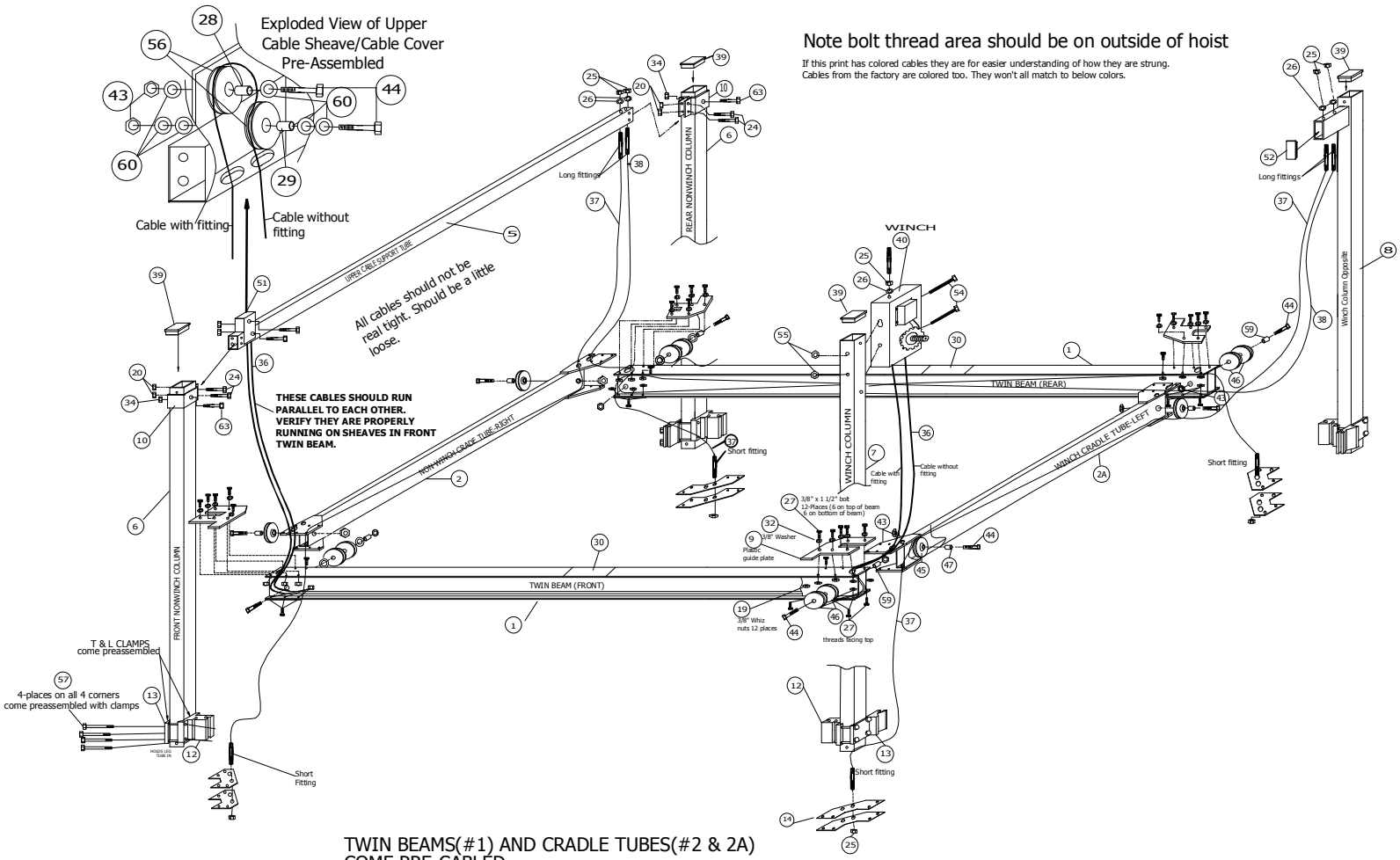

TWIN BEAMS(#1) AND CRADLE TUBES(#2 & 2A)
COME PRE-CABLED
T & L CLAMPS ARE INSTALLED (12)&(13)
ON THE COLUMNS AT THE FACTORY

SEE PARTS LIST FOR ABOVE PART NUMBERS
DOCUMENT# A-MH-V80R15PARTSLIST

READ MANUAL BEFORE USING HOIST.
Manual, parts list and drawing on the web WWW.CRAFTLANDER.COM

NOTE: WHEN ORDERING REPLACEMENT PARTS A SERIAL NUMBER WILL BE REQUIRED TO ENSURE RECEIPT OF CORRECT ITEMS

INNER FRAME ASSEMBLY

Rev	Date	Description	Int

NuCraft® Metal Products
402 Southline Rd.
Roscommon,MI 48653
CRAFTLANDER®

Scale: None	Approved by:	Drawn by: FS
Date: 1/7/14		
Assembly and part locations for MH-V80120		Drawing Number A-MH-V80R-15-2